

JOINERIES:

D	DOOR	33" x 7'0"
D1	DOOR	30" x 7'0"
D2	DOOR	2'6" x 7'0"
W	WINDOW	6'6" x 4'6"
K.W	KITCHEN WINDOW	6'0" x 3'0"
V	VENTILATOR	30" x 20"
J	JALLY	4'0" x 7'0"

AREA STATEMENT:

	Sq. Ft	Sq. Mtr
Plot Extant :	1391.25	129.29
Ground Floor :	769.62	71.52
First Floor :	227.65	21.15
Total Area :	997.27	92.68
Plot Coverage :	55.31%	
F.S.I	0.71	

COLOUR INDEX:

Proposal	<input type="radio"/>
Boundary	<input checked="" type="radio"/>
Road/Street	<input type="radio"/>

OWNER

Manoj

Er. K. VENUGOPAL, Rtd. A.M.E.
CORPORATION OF MADRAS
Civil & Sanitary Engineering
Licensed Surveyor, Class-I No. 7
Licensed Plumber, Class-I Metro Water
Sewerage No. Water Supply No.
3, Nalajandan Street, Nanganallur (Lakes Area)
Back of Corporation Girls Higher Secondary School
MADRAS - 600 034

PLAN SHOWING THE PROPOSED
CONSTRUCTION OF A RESIDENTIAL
BUILDING AT DOOR NO. 63 KANNAGI STREET,
AVVAI NAGAR, CHOOLIMEDU, CHENNAI
I.S. NO. 8717
BLOCK NO. 10

SCALE: 1:100

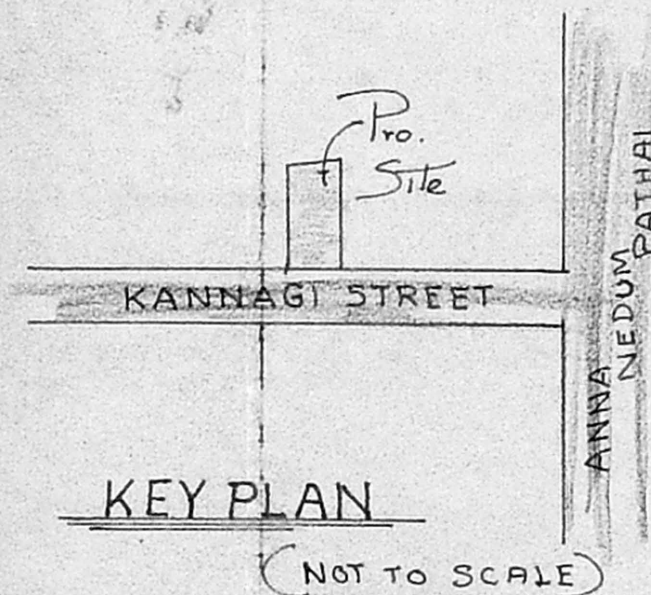

SUB-DIVISION DETAILS

DESCRIPTION	Sq. Ft	Sq. Mtr
Plot No. A	1391.25	129.29
Plot No. B	1387.5	128.95
Total Area	2778.75	258.48

Plot No. B
AREA Details
Plot Extant : 1387.5
Ground Floor : 904.75
First Floor : 904.75
Total Area : 1809.5
Plot Coverage : 65 %
F.S.I : 1.30

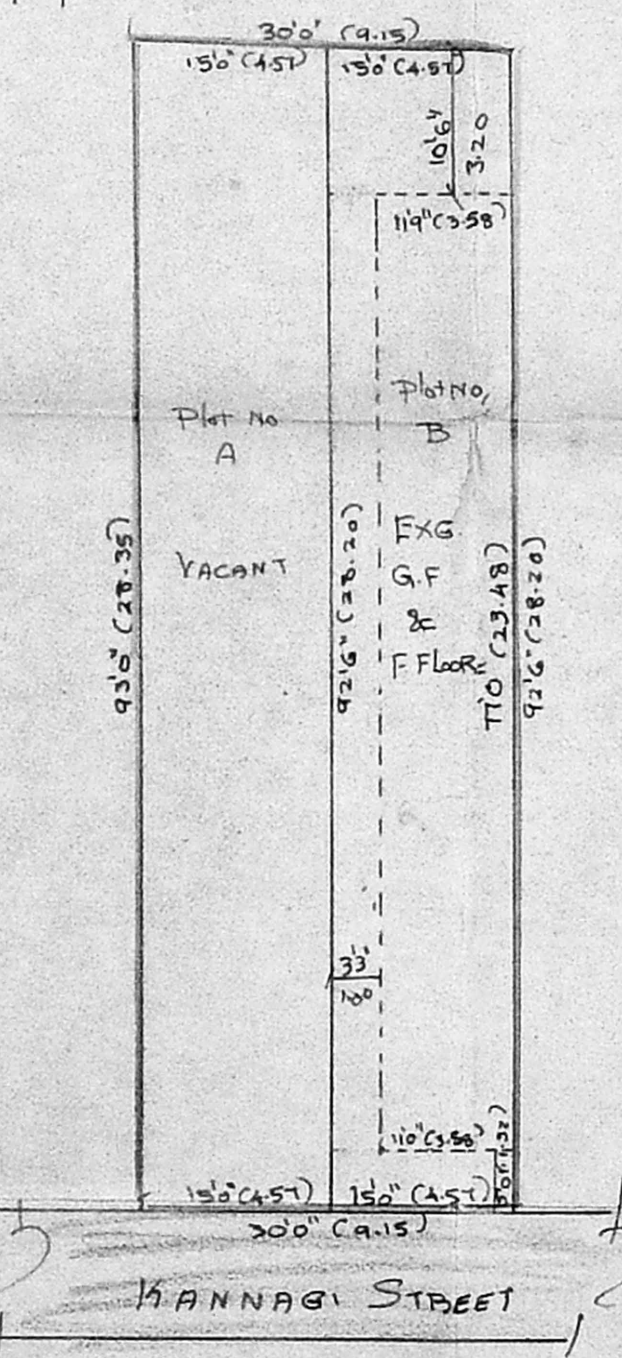

SUB-DIVISION PLAN

SCALE 1:200

A/27404/211/2000
Planning Permit No.
APPROVED
SUBJECT TO THE CONDITIONS IN
THIS OFFICE LETTER
No. A/24432/2000 Dt. 12.12.2000
See stamp
FOR MEMBER SECRETARY
CHENNAI METROPOLITAN
DEVELOPMENT AUTHORITY
CHENNAI - 600 008

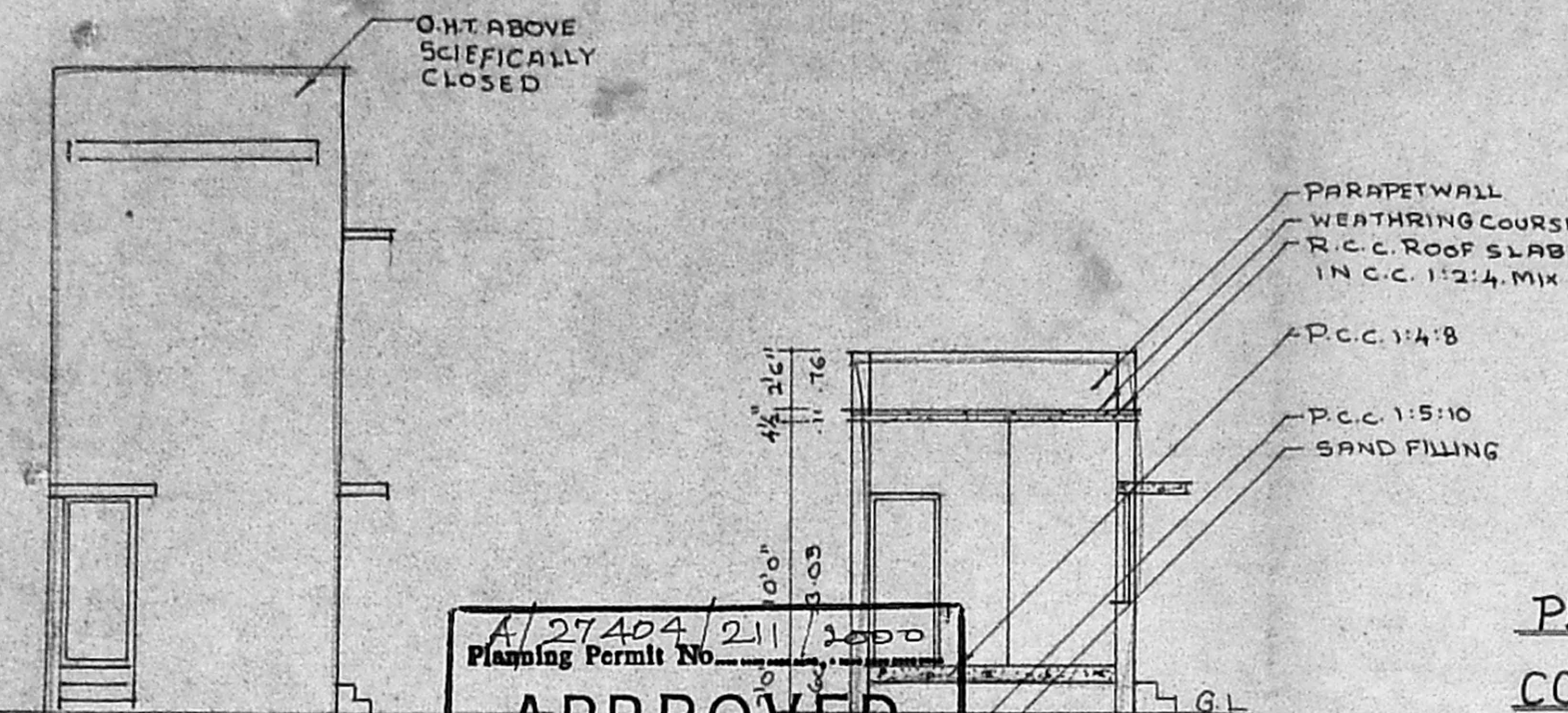

ELEVATION

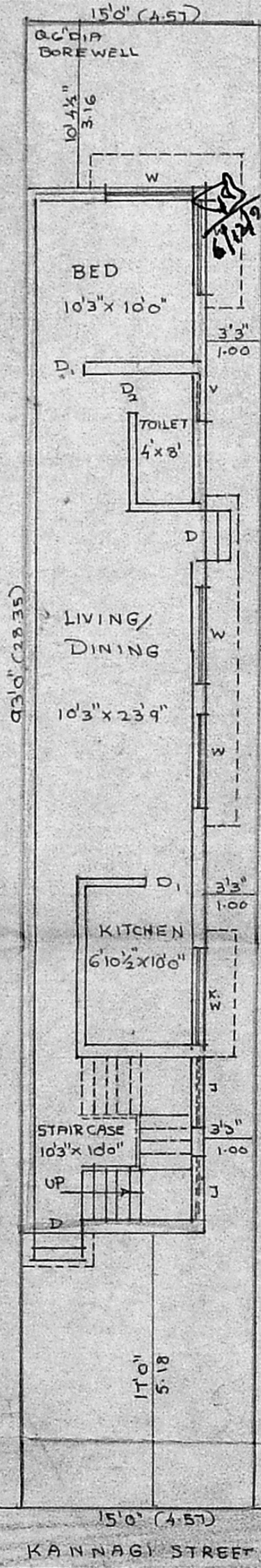

SITE / GROUND FLOOR PLAN

FIRST FLOOR PLAN

